

FILED
GREENVILLE CO. S. C.

MAY 22 10 16 AM '84

DONNIE S. LANKERSLEY
R.M.C.

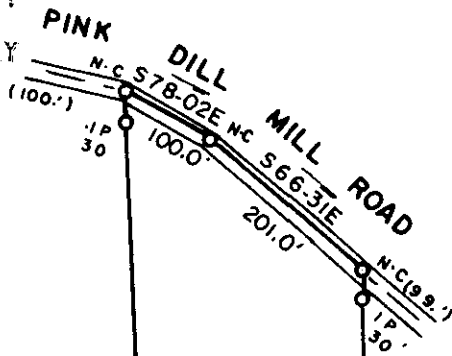

PLAT: WILLIAM C. BARBARE
BY THIS OFFICE 2-26-1982.

6.50 AC.

PLAT: JOE G. BARBARE
BY THIS OFFICE 2-26-1982.

PLAT: J. T. MOON BY H. S.
BROCKMAN 3-28-1944.

N20-32W 1356.47'

S20-01E 1173.38'

10-P-79

36737

MAY 22 1984

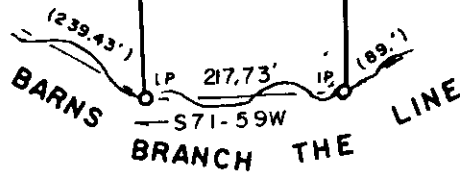

SCT: 2 MY 22 84

SURVEY FOR:			
JEAN B. GOOD			
LOCATION:			
IN HIGHLAND TOWNSHIP			
COUNTY:	STATE:	E/C:	AREA BY
GREENVILLE	S. C.		DMD
CO. BLK. MAP REF.:	D/B REF.:	P/B REF.:	
	442 · p. 476	ZZ · p. 5	
DATE:	scale		
FEB. 26, 1982	200 0 200 400		

SURVEYED BY
JAMES V. GREGORY, R.L.S.
RT. 3 - BOX 237
CAMPOBELLO, S. C. 29322

REGISTRATION # 6329
MEMBER S. C. SOCIETY OF 1365
REGISTERED LAND SURVEYORS